

The Nakagawa Preserve

The Nakagawa Preserve is a 280 acre Preserve located in the Central Zone along the Mokelumne River east of the City of Lodi. SJCOG, Inc. purchased an easement on the property in 2007 through a joint venture with USDA. The northern area of the easement will be active agriculture while the southern area is planned for restoration. The property will serve as habitat for the Swainson's hawk, Burrowing owl, Valley elderberry longhorned beetle and other suites of species.

Legend

- Nakagawa Preserve
- Roads, Streets, Highways
- County Parcels
- Habitat Map
- Water Ways

- C2: Orchards/Vineyards
- C3: Row/Field Crop
- R: Great Valley Riparian Forest
- R2: Great Valley Oak Riparian Forest
- S: Great Valley Riparian Scrub
- W: River/Deep Water Channel (>200 feet wide)
- W5: Freshwater Lake, Pond or Vernal Pool

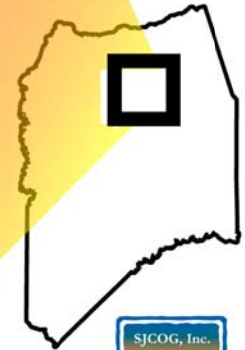
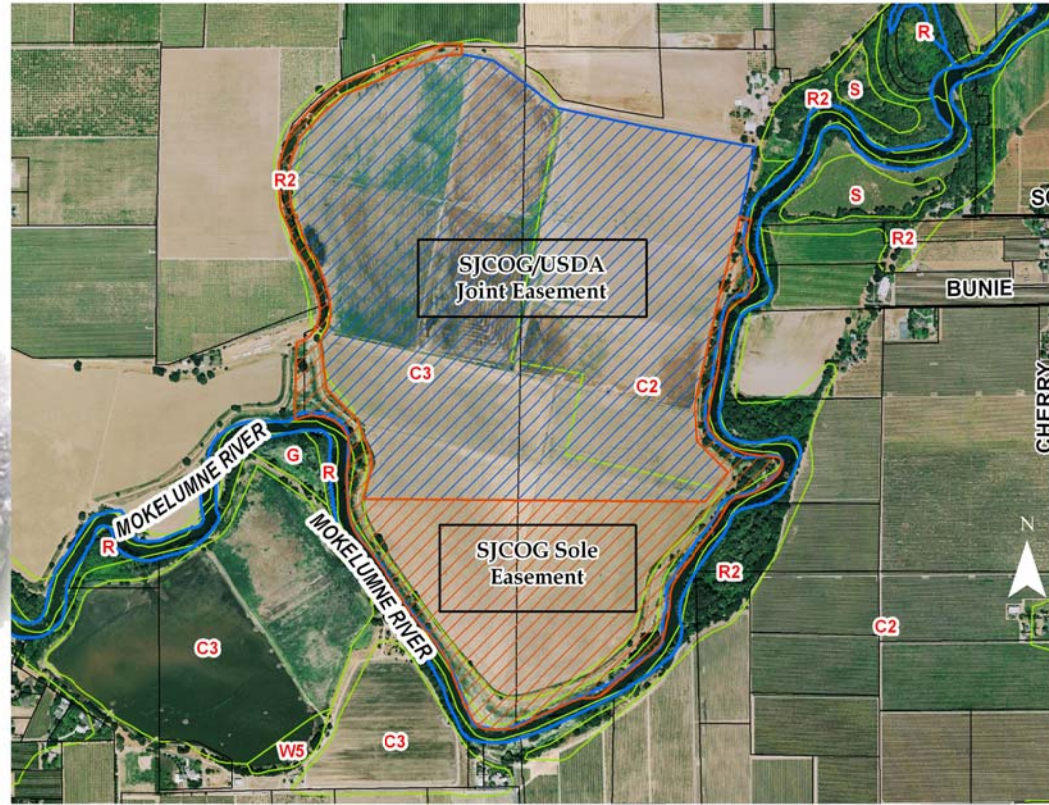

SAN JOAQUIN COUNTY
MULTI-SPECIES HABITAT
CONSERVATION AND OPEN SPACE PLAN

SJCOG, Inc.
555 E. WEBER AVENUE
STOCKTON, CA 95202
(209) 468-3913
(209) 468-1084 fax
www.sjcog.org/habitat

